



**MITEL**  
**Attendant**  
*Consoles*

**User Guide**

for SX-2000® *Superconsole 2000*®

### **Notice to Canadian Customers**

This Class B digital apparatus complies with Canadian standard ICES-003.

### **Notice to U.S. Customers**

This equipment has been tested and found to comply with the limits for a Class B digital device, pursuant to Part 15 of the FCC Rules. These limits are designed to provide reasonable protection against harmful interference when the equipment is operated in a commercial environment. This equipment generates, uses, and can radiate radio frequency energy and, if not installed and used in accordance with the instruction manual, may cause harmful interference to radio communications. Operation of this equipment in a residential area is likely to cause harmful interference in which case the user will be required to correct the interference at his own expense.

### **Notice to Customers in EU Countries**

If the CE mark appears on this product it indicates that this product is in compliance with the 89/336/ EEC EMC directive, Class B emissions. It also indicates that this product complies with 73/23/EEC Low Voltage directive.

**IMPORTANT! This device is designed for connection to a MITEL telephone system. DO NOT connect directly to the public-switched telephone network.**



® Trademark of MITEL Corporation  
© Copyright 1999, MITEL Corporation  
All Rights Reserved. Printed in Canada

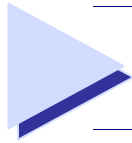

---

# Contents

---

<b>Getting Started .....</b>	<b>3</b>
Introduction .....	4
Console Components .....	4
Console Screen .....	5
Console Keypad .....	6
Softkeys (F1 - F12) .....	7
Handset and Cradle .....	7
Starting and Closing the Superconsole 2000 .....	8
Adjusting the Console .....	9
<b>Call Handling Basics .....</b>	<b>13</b>
Answering Calls .....	14
Dialing Telephone Numbers .....	16
Extending (Transferring) Calls .....	18
Holding and Retrieving Calls .....	20
Conference Calls .....	21
Answering Recalls .....	22
Recovering the Last Released Call .....	22
<b>Advanced Features .....</b>	<b>25</b>
Account Codes .....	26
Bulletin Board .....	26
Call Answering Priority .....	27
Call Park .....	28
Call Waiting Threshold .....	29
Cancel Call Forwarding .....	29

Clear All Features .....	29
Data Calls.....	30
Day and Night Service .....	31
Do Not Disturb (Extensions) .....	32
Feature Access Codes .....	33
Firmkey Programming .....	33
Message Waiting.....	34
Operator Absent/Present Status.....	35
Override.....	35
Paging .....	36
Phone Book .....	37
Scratch Pad.....	38
Serial Call.....	38
Trunk Group Status Display.....	39
System Speed Call.....	40
Tone Signaling.....	40
<b>Hotel/Motel Features.....</b>	<b>43</b>
Displaying and Changing Room Information.....	44
Searching for Rooms.....	45
Changing Room Occupancy and Condition Status.....	45
Checking-In/Checking-Out .....	46
Setting and Clearing Wake-up Calls .....	46
Setting Call Restrictions .....	47
Blocking Room-to-Room Calls .....	47
Monitoring Guest Rooms .....	48
Clearing the Message Register .....	48
Printing Reports .....	48

<b>Reference .....</b>	<b>51</b>
Superset 700 vs. Superconsole 2000 .....	52
Keyboard changes.....	52
Screen changes.....	53
New features.....	53
Discontinued/Changed Features .....	53
Alarms.....	54
Alarm types .....	54
Greetings.....	54
Rerouted Calls.....	55
Class of Restriction.....	56
Class of Service.....	56
Feature Access Codes .....	57
Glossary .....	58
Hunt Groups .....	60
Paging Zones .....	60
System Speed Call List .....	61
System Messages.....	62
Telephone Directory.....	68
Trunk Numbers.....	68
<b>Index.....</b>	<b>69</b>



# Getting Started







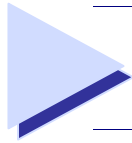

---

# Getting Started

---

## Contents

Introduction .....	4
Console Components.....	4
Starting and Closing the <i>SUPERCONSOLE 2000</i> .....	8
Adjusting the Console .....	9

## Introduction

The Mitel Superconsole 2000 is an attendant console and PBX administration application for the SX-2000 telephone system. It features a specialized keypad and an intuitive user interface for smooth, efficient call handling.

### *A note about feature availability*

The features available on your telephone system have been selected by your company and may not include all the features described in this guide.

### Before you begin using the console

Take a few minutes to explore this guide — it contains all the information you need to operate the Superconsole 2000.

The first section introduces you to the console. You will learn about the console keypad and what the Function keys on the computer keyboard do. You will also learn about the console screen and how to interpret the information it displays.

If any problems occur while you are using the console, contact your communications department for assistance.

### Are you an experienced Superset 700™ user?

The Superconsole 2000 will look familiar to users of the Superset 700 attendant console. The consoles also work alike — enough that experienced Superset 700 users can probably begin handling calls with the Superconsole 2000 right away. Still, it may help to read the section of page 52, which describes the differences between the consoles.

### Conventions used in this guide

Throughout this guide, the fixed-function keys and firmkeys (both key types are explained later in this section) are in bold type—for example, **Answer** or **Release**.

Softkey commands that appear on your screen and correspond to the Function keys (F1, F2, F3, etc.) at the top of your keyboard are shown in brackets—for example, **[Source]** or **[Destination]**. See page 7 for more information about softkeys.

## Console Components

Your Superconsole 2000 Attendant Console consists of a personal computer (PC) with monitor, a standard computer keyboard, a keypad, a mouse and a handset with cradle.



The monitor displays call-handling prompts and call status information. Use the keypad for all call-handling functions, including dialing. The handset (or optional headset) is for talking with callers.

You use the computer keyboard to find entries in the Phone Book or to type in the Scratch Pad or Bulletin Board. The Function keys (F1, F2, F3, etc.) at the top of the keyboard execute the softkey commands that appear on the screen.

## Console Screen

The Superconsole 2000 screen is divided into five areas:

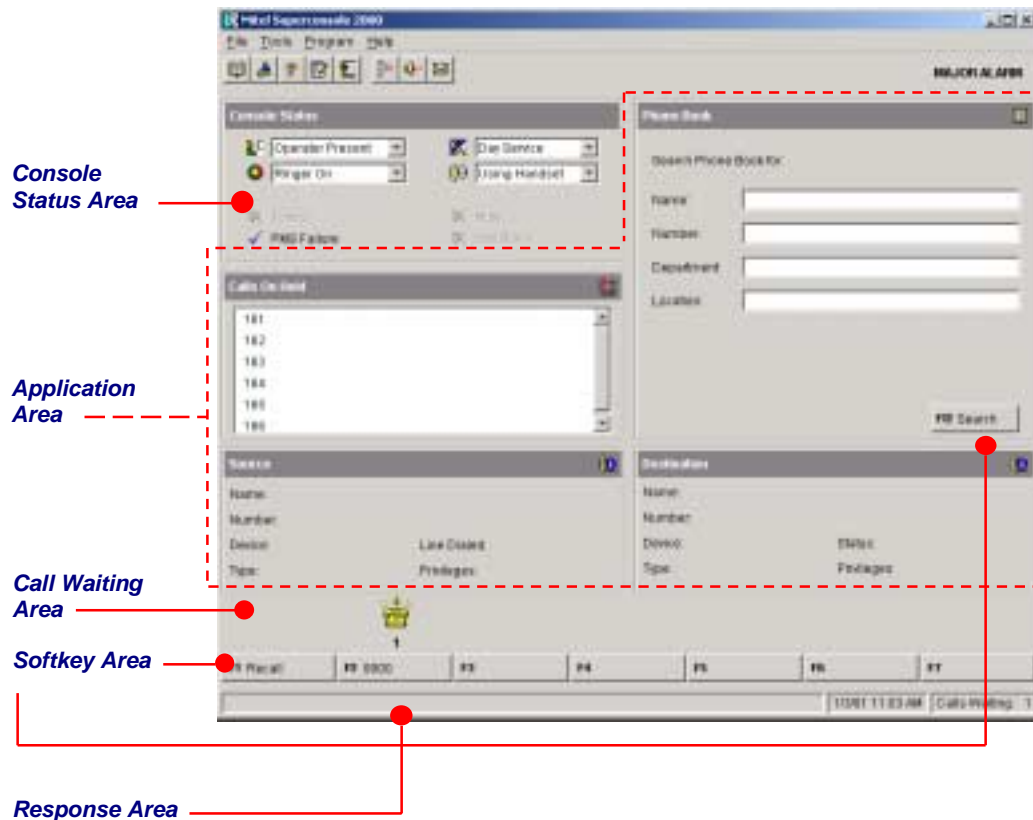

- The **Console Status area** shows you at a glance what state the console and the system are in—for example whether the console ringer is on or off and whether the system is in Day or Night Service.
- The **Application area** is divided into four sections: The top left section displays information about calls on hold; the top right, a Phone Book for finding users on the system and other tools such as an electronic scratch pad for taking notes. The bottom two areas display information on the *Source* (calling party) and *Destination* (called party) of all calls handled by the console.

The information displayed includes the name of the party, extension or trunk number or trunk label, type of extension (e.g., Superset), status of call (e.g., ringing), privileges assigned to the trunk or extension, and the type of call (e.g., Conference, Recall, Serial).

- The **Call Waiting area** displays an icon (👑) as a visual indication of incoming calls. The icon appears above the softkey that's used to answer the call. You can tell how many calls are waiting by the color of the icon: yellow (👑) for one call; blue (👑) for two calls and red (👑) for three or more calls.
- The **Softkey areas** at the bottom of the screen and above the *Destination* area display the Softkey commands. The commands correspond to the Function keys on the computer keyboard. See the next section for more information on the Softkeys.
- The **Response area** at the bottom of the screen displays the date and time, the number of calls waiting to be answered, and messages received from the system.

## Console Keypad

The console keypad is used for dialing, call processing and accessing PBX features. You can adjust the slope of the keypad and detach (or attach) it from the handset cradle.

The keys on the keypad are arranged in three groups:

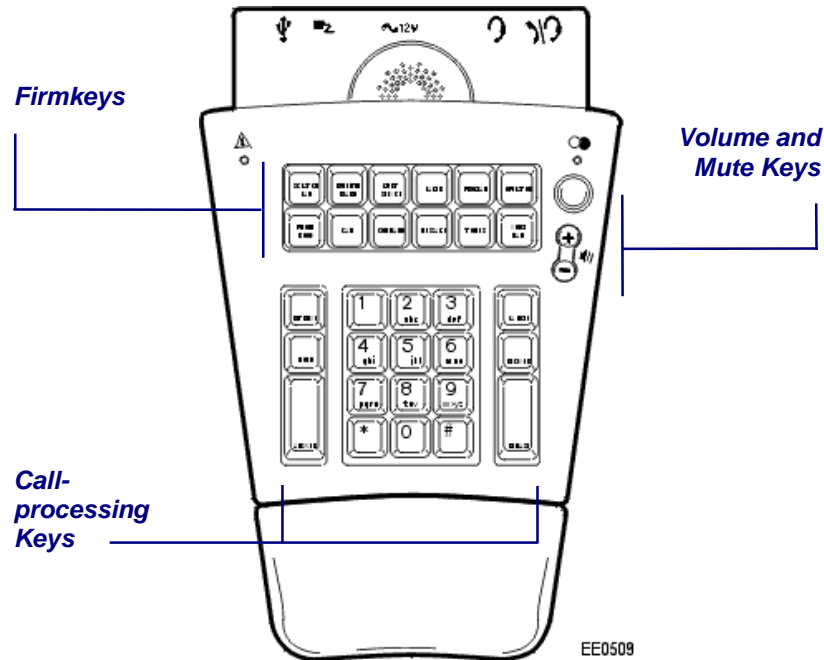

**Volume and Mute Keys** – used to increase (+) or decrease (-) the ringer volume and the volume of the earpiece in the handset or headset. The **Mute** key turns the microphone in the headset or handset on or off.

**Call-processing Keys** – fixed-function keys that are used to answer and manage calls. They include Retrieve, Hold, Answer Cancel, Recover and Release.

**Firmkeys** – programmable keys that provide access to the following console features and system services:

<b>SCRATCH PAD</b>	Displays an electronic notepad where you can type messages from callers, reminders, questions, or anything else you would write on note paper. You can also use the Scratch Pad to store telephone numbers for speed dialing.
<b>BULLETIN BOARD</b>	Displays an area where you can type messages that can be viewed from all other Supersconsole 2000s on the system.
<b>GUEST SERVICE</b>	Displays room status information and softkeys for managing guest services in a Hotel/Motel installation.
<b>PAGER</b>	Accesses paging equipment for making announcements.
<b>HELP</b>	Opens Help, which provides information to help you accomplish your tasks.
<b>OPERATOR MODE</b>	Re-displays the main console screen.
<b>PHONE BOOK</b>	Allows you to find and call an extension by typing the user's name, extension number or other information.
<b>APPL</b>	Starts another application that extends the capabilities of the Superconsole 2000. Your communications department selects the application.
<b>TRUNK STATUS</b>	Displays information about trunk (outside line) usage.
<b>MESSAGE</b>	Displays softkeys for setting or clearing the Message Waiting indicator on the dialed extension.
<b>TONES</b>	Sends subsequently dialed digits as tones (used when dialing into voicemail systems.)
<b>VOICE MAIL</b>	Transfers a recall to an extension user's voicemail box.

**Note:** Some of the features shown are optional and may not appear on your console keypad. Other features can also be programmed to the keypad; see Firmkey Programming on page 33.

## ***Softkeys (F1 – F12)***

The softkeys are the F1 to F12 keys on your computer keyboard. You use them to enter commands shown in the softkey area on the screen. The commands are not fixed to a specific softkey; instead, they change depending on the state of the call you are handling or the feature you are using. For example, when you call a busy extension, the F4 key might be used to request a Callback. At another time, the same key, F4, could be used to set up a conference call.

## ***Handset and Cradle***

The Superconsole 2000 is equipped with a handset and cradle. You can adjust the slope of the cradle and detach (or attach) it from the console keypad.

Mitel-approved headsets are also available for use with the console.

See page 9 for more information about using the handset or a headset.

# Starting and Closing the Superconsole 2000

The Superconsole 2000 starts with the operator status set to “Operator Absent.” To begin receiving calls, you must change the status to “Operator Present.” For more information, see page 35.

## **To start the Superconsole 2000 application**

- Start Windows.
- Type your user name and password.  
For turnkey consoles, the default user name and password are mitelconsole and mitel1 respectively. Type both in lowercase letters.
- Click  on your Windows desktop.

## **To close the Superconsole 2000 application**

- On the **File** menu, click **Exit**.

## Starting a CDE Session

Starting a CDE session provides access to the PBX for programming and maintenance purposes. Access requires authorization (i.e., a user name and password) and is usually restricted to trained technicians. A connection to your local area network is also required—see the Superconsole 2000 Help for more information.

## **To start a CDE Session**

- On the **File** menu, click **Connect to CDE**.

**NOTE:** To launch the SUPERCONSOLE 2000 in Windows XP, you must log in at the administrator level.

## Questions about Starting and Closing the Superconsole 2000 application

### ***What happens to incoming calls when I close the Superconsole 2000 application?***

If yours is the only console on the system, the system automatically switches to Night Service 1. Calls then ring night bells or another designated answering point. If there are other consoles, yours will switch to Operator Absent status when you close the application. Other answering points will receive the calls that would otherwise go to your console. For more information, see Day and Night Service on page 31 and Operator Status on page 35.

### ***What happens to calls if my computer stops working?***

Usually, a nearby extension will serve as a backup answering position in the event of a power failure or other problem that causes your computer to stop working. Calls that normally ring the console would then ring the backup extension.

### ***Can I use other applications while the Superconsole 2000 is running?***

Yes, but keep in mind that having multiple applications open at the same time as the Superconsole 2000 can adversely affect its performance. If possible, try to limit your use of other applications to periods when call traffic is low.

### ***My screen goes blank sometimes—why?***

A power-saving feature built into the computer automatically reduces the screen intensity when there has been no keyboard or mouse activity for approximately two minutes. After approximately five minutes, the screen goes blank. When you press the spacebar on the keyboard, the console screen will reappear.

## Adjusting the Console

The console is designed with your comfort in mind. You can make adjustments to the ringer, the language of text on the screen, the angle of the keypad, whether you want to handle calls using a handset or headset and more.

### Console Ringer

#### To turn the console ringer on or off

- Select **Ringer On** or **Ringer Off** from the 📞 list in the *Console Status* area.

When the ringer is off, the call waiting icon (🔔) is the only indication that you have calls waiting.

#### To adjust the ringer volume

- While the console is ringing, press the 🔊 key on the console keypad to set the volume to the level you want.

You can also use the **Options** command on the **Tools** menu to adjust the ringer volume.

### Console Keypad and Handset Cradle

You can adjust the slope of the keypad and detach (or attach) it from the handset cradle.

#### To attach the handset cradle to the console keypad

- Align the tabs on the clamp with the slots on the bottom of the keypad.
- Press to seat the tabs in the slots.

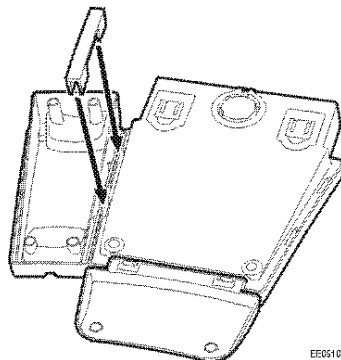

#### To detach the clamp from the keypad

- Grasp the keypad as shown.
- Place your thumbs along the edge of the clamp, and then press down and away from the keypad.

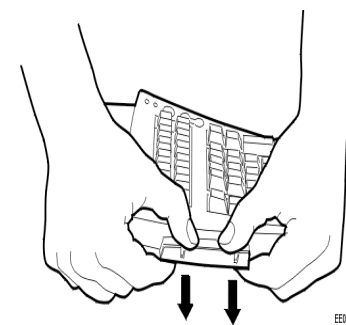

#### To detach the clamp from the cradle

- Using your finger or a tool such as a screwdriver, push against either of the tabs as shown.
- While pushing on the tab, use the other hand to twist the U-clamp upward.

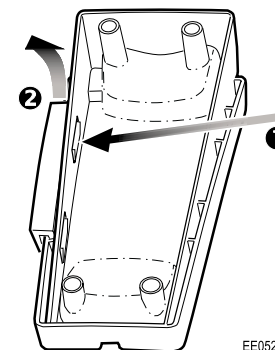



## Handset/Headset

The console keypad provides jacks for connecting a handset and a headset. One jack is labeled for headset use only, the other for either handset or headset use. Both jacks can be in use at the same time but when they are, the dual-use jack is used for listening only. (Typically, a supervisor uses the dual-use jack to monitor a new attendant during training.)

Connect Mitel-approved headsets only to the keypad. For a list of approved headsets, see the Superconsole 2000 Installation Guide.

The dual-use jack provides different audio levels for headsets and handsets. Use the  list to indicate which one—headset or handset—is connected to the jack.

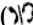
### **To set the dual-use jack for handset or headset operation**

1. Plug the handset or headset into the dual-use jack () on the back of the console keypad.
2. Select Handset or Headset from the  list in the *Console Status* area.

### **To adjust the handset (or headset ) volume during a call**

- Press the  key on the console keypad to set the volume to the level you want.

You can also use the **Options** command on the **Tools** menu to adjust the volume. After selecting the command (either during a call or while the console is idle) click **Audio**, and then drag the slider to set the volume to the level you want.

### **Unplugging the Handset or Headset**

Unplugging the handset or headset from the console keypad automatically enables the other if it is plugged in. If neither is plugged in, the console changes to Operator Absent status. Or, if you are the last active attendant, the system goes into Night Service 1 mode.

Note that plugging the handset/headset back in does not change the Operator status back to Present.

## Console Language

Text on the console screen can appear in English (the default) or French.

### **To change the console language**

1. Choose **Options** on the **Tools** menu.
2. Select **Language**.
3. Select the language you want.
4. Click **Apply** or **OK**.

The change takes effect when you restart the Superconsole 2000.

## Console Time

You can use either the PBX clock or the clock in your PC as the time source for the console. Using the PBX clock is recommended since it's the time source for extensions in the system.

You should also use the PBX clock if you set wake-up calls for guests. (Setting wake-up call applies to hotel/motel systems only.)

### **To set the console time**

1. Choose **Options** on the **Tools** menu.
2. Select **Time**.
3. Select the option you want.
4. Click **Apply** or **OK**.



# Call Handling Basics





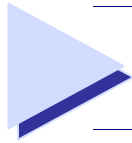

---

# Call Handling Basics

---

## Contents

Answering Calls.....	14
Dialing Telephone Numbers .....	16
Extending (Transferring) Calls.....	18
Holding and Retrieving Calls .....	20
Conference Calls .....	21
Answering Recalls .....	22
Recovering the Last Released Call .....	22

# Answering Calls

When a new call arrives at the console the bell rings (if it is turned on) and a call waiting icon (🔔) appears above the softkey associated with the call.

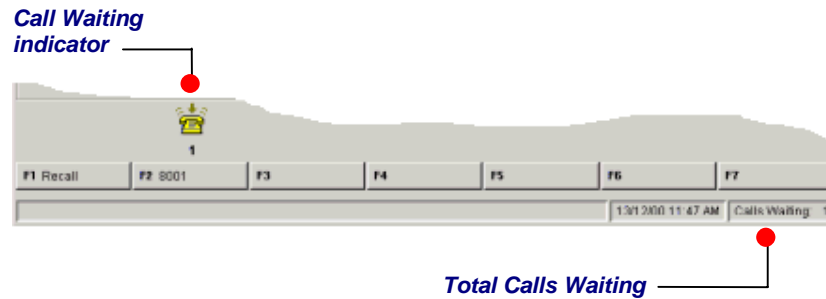

You can answer calls on a “first-come, first-served basis,” using the **Answer** key or use the softkeys for “selective answer.”

**Note:** You cannot answer a new call until the one you are engaged in is transferred, disconnected, or put on hold.

Answering calls on a first-come, first-served basis,  
With both the *Source* and *Destination* areas clear,

- Press **Answer**  
to greet the caller who was waiting the longest. Information about the call, such as the trunk name and number for an external call or the caller’s name and extension number for an internal call, is displayed in the *Source* area.

**Note:** The **Answer** key has a hierarchy; recalls are answered first, then any other call in order of arrival, regardless of whether it is an internal or external call. You can assign answering priorities to calls based on the telephone number that callers dial to reach the console. For more information, see page 27.

## About the Call Answering Softkeys

The call answering softkeys are assigned by your communications department to suit the types of calls your company receives.

The leftmost softkey is reserved for recalls (see Answering Recalls on page 22), but the other softkeys may be programmed in a variety of ways. For example, you might have **Dial “0”** and **“External”** to indicate whether a call is from outside the system or inside; or **WATS** or **TIE** to tell you the type of trunk the call arrived on; or you might see the department name assigned to the trunk.

You can use the softkeys to guide you when answering a call. For instance, when you see that a call is from outside the system, your company might want you to answer with a different greeting than you use for internal calls or recalls. Use the form provided on page 49 to record your company’s preferred greetings.

## Selectively answering calls

You can select the call you want to answer by pressing a softkey (**[Recall]**, **[Dial 0]**, **[External]**, **[WATS]**, etc.) instead of the **Answer** key. If you have more than one call waiting at a particular softkey, then they will be answered on a “first-come, first-served” basis.

Use the call waiting icons (🔔) in the *Call Waiting* area to help you decide which type of calls to answer first. The icon appears above the softkey associated with the various call types (external, recalls, etc.). The number below the icon shows you how many calls of a particular type are waiting. The color of the icon also indicates the number of calls waiting: yellow for one call, blue for two calls, and red for three or more calls.



In the example above, note that one internal **[Dial 0]** call is waiting and two external calls are waiting. If you:

- press **Answer**, you will be connected to whichever of the three calls arrived at the console first;
- press **[Dial 0]**, you will answer the internal call; or
- press **[External]**, you will answer the outside call which arrived at the console first.

Your communications department can give you instructions on which types of calls it prefers you to answer first.

## Questions about Answering Calls

### ***Why do I sometimes hear a short burst of ringing while I'm handling calls?***

Either a new call has arrived or a call on hold has recalled. As you are already handling a call, the console only rings once. You may turn down your volume control if you wish. You can also turn off the bell completely by using the  list in the *Console Status* area. (WARNING: This also turns off all other bell indications, including the Critical Alarm bell.)

### ***What does the caller hear while I'm dialing the extension number?***

Once you start to dial, the caller is on Consultation Hold until you have completed dialing, established communication with the called party, and released the caller to the called party. If music on hold is provided on your system, the caller will hear music; otherwise silence.

### ***Can I answer another call while still connected to the first?***

No. Before you can answer a new call, you must transfer the current call to another destination (see page 18), put it on hold (see page 20), or disconnect it from the console by pressing **Release**.

### ***Why do extension numbers appearing in the Source and Destination area sometimes have a 'p' n front of them?***

When it appears next to an extension, it means that the extension is designated as private. Attendants see the number of the extension on their screens; other extension users see only the user's name (if available) on their display.

In the Phone Book, the  icon indicates a private extension.

# Dialing Telephone Numbers

You can dial an internal extension number or the number of a telephone outside the system. Either the *Source* or *Destination* areas must be clear.

## To call an extension

1. Dial the extension number from the console keypad.

Information about the extension appears in the *Destination* area. If information about an answered call is currently in the *Destination* area, that information moves to the *Source* area as soon as you start dialing.

2. Press **Release**

to release the call. If the extension is busy, the transferred call will automatically camp on to the line to wait until it becomes free. You can also handle the call in one of the following ways:

## If the extension is busy

- Press **[Source]**

and ask what the *Source* party would like to do. This leaves the *Destination* information displayed so that you can easily take a message and set Message Waiting on the destination extension, if required. (See Message Waiting on page 34.)

Or

- Press **Cancel**

to cancel the call. The caller remains in the *Source* area, but the information in the *Destination* area is lost, which makes setting Message Waiting more difficult.

Or

- Press **[Override]**

to intrude into the *Destination* party's call if permitted by your and the extension's Class of Service (see Override on page 35).

## To call an outside number

1. Dial the External Line Access Code ( \_\_\_\_\_ )\*.
2. Dial the telephone number.

Information about the outside call appears in the *Destination* area.

## Leaving a Callback

You can request a Callback after reaching a busy line (extension or trunk). The system monitors the line and rings the console when the line becomes free. Note that Callbacks on outside lines are used when all system trunks are busy, not when the called party is busy.

## To leave a Callback after reaching a busy line

- Press **[Callback]**.

## Placing an outside call for an extension

Extension users can usually place their own calls. However, they could ask you to place a call for them. Before dialing, you may want to note the extension's COR number (see Class of Restriction on page 58). Check with your communications department for specific instructions on how to handle such requests.

## To place an outside call for an extension

1. Answer the call from the extension.
2. Dial the External Line Access Code ( \_\_\_\_\_ )\*.
3. Dial the telephone number.
4. Press **Release**

to release the call from the console and connect the extension to the outside line.

\* Use this space to record the digits you dial to access an outside line.

## Options

### Other ways of dialing

You can use the following alternate ways of dialing a telephone number:

**Last Number Redial** – instead of redialing the number of the last outside call you placed, let the system do it for you by dialing the Last Number Redial code ( \_\_\_\_\_ ).\*

**System Speed Call** – allows you to dial a telephone number by entering a short access code. See System Speed Call on page 40.

**Dial from Phone Book** – useful when you don't know the full name of the person you are asked to find or you only know the person's location or department. See Phone Book on page 37.

**Dial from the Scratch Pad** – allows you to dial a telephone number you typed on an electronic notepad. See Scratch Pad on page 38.

\* Use this space to record the code you dial to use the Last Number Redial feature.

## Questions about Dialing Telephone Numbers

### **Can I access a specific trunk?**

Yes, you can select a specific trunk to dial out on.

- Dial the Individual Trunk Access Code ( \_\_\_\_\_ ).\*
- Dial the three-digit trunk number.
- When you hear dial tone, continue dialing the telephone number.

If you hear busy tone, the trunk is in use. You can,

- press **[Override]** to interrupt the call in an emergency
- Or
- press **Release** or **Cancel** to release the console from the trunk.

### **What do I do if I make a mistake while dialing?**

If you notice the mistake before you complete dialing, press **Cancel**, and then re-enter the number.

If you realize you transferred a call to the wrong extension, press **Recover** to cancel the transfer and reconnect the caller. You can only recover a call while it is still ringing at the extension to which it was originally transferred.

\* Use this space to record the digits you dial to access a specific trunk.

## Extending (Transferring) Calls

You can transfer a call to an extension or an outside number.

### To transfer a call

1. Dial the destination number.

The caller is automatically placed on Consultation Hold while you complete the transfer.

2. Press **Release** to connect the caller to the ringing phone.

If the called party fails to answer within a time-out period, the transferred call (if it is an outside line) returns to the console as a Recall.

### Reaching a Busy Number or an Extension with Do Not Disturb Activated

If the dialed number is busy or the extension has Do Not Disturb activated, do one of the following:

- Press **[Source]**  
to talk with the caller in *Source* without losing the *Destination* information. Tell the caller the requested number is busy and ask if the caller wants to try again later or leave a voice mail message for the busy party (see Options on the right). You can also take a message and send the busy party a message waiting indication (see Message Waiting on page 34).  
Or
- Press **Cancel** and then dial a different number  
if you think you can locate the requested party elsewhere.  
Or
- Press **[Source]**, and then **[Redial Dest]**  
to redial the same destination number  
Or

- Press **[Override]**  
to intrude into the extension user's call (if permitted by your and the extension's Class of Service. See Override on page 35.)

Or

- Press **Release**  
to camp the caller on to the busy extension. (Camp-on is not allowed if the extension has Do Not Disturb activated.) The extension user hears two beeps to indicate a call is waiting. When the user hangs up, the extension rings and the waiting call is automatically connected.

**Notes:** If there is no answer after a time-out period, the transferred call (if it is an outside line) returns to the console as a Recall.

### Options

#### Introducing the caller before completing the transfer

After your call is answered and you've had the chance to speak with the person privately,

1. Press **Release** to complete the transfer.  
Or
2. Press **[Source]**  
to speak privately to the party in *Source*; the party in *Destination* is on Consultation Hold. To speak privately to the party in *Destination* again, press **[Destination]**.

#### Transferring a call to a voicemail box

The **Voicemail** key on the console keypad allows you to transfer calls directly to an extension user's mailbox. You can use the key for transferring recalls only—that is, calls returned to the console because the extension went unanswered.

**Note:** This feature requires an access code, which must be entered into the console using the **Options** command on the **Tools** menu. For more information, see page 33.



## Transferring a call to an outside number

You can request a meter pulse count for the call from the telephone company operator. Upon completion of the call, the console will ring. When you answer, the meter pulse count will display on the console screen. Ask your communications department for further information about this feature.

### Questions about Transferring Calls

#### ***What do I do if the destination to which I am transferring a call is not answering?***

- Press **[Source]** to reconnect the *Source* call and retain the *Destination* information. This gives you more options to handle the call because softkeys, such as **[Redial Dest]**, remain on screen.

Or

- Dial a different number if you think you can locate the requested party elsewhere.

Or

- Press **Cancel** to reconnect to the *Source* call but clear the *Destination* information.

#### ***Do I need to press Release when answering several calls in a row?***

No. If you use the **Answer** key to answer calls, pressing the key will transfer the current call to the dialed destination and connect you to the next call waiting. This only works if you have calls in both the *Source* and *Destination* areas.

#### ***What should I do if a caller wants to speak to one person, and then another?***

If an outside party wants to speak with several people in a row, use the Serial Call feature (see page 38). When the outside party completes the first call, you receive a Recall and can then dial the next person's number.

#### ***Can I transfer a call to another console?***

Yes, by dialing the extension number of the other console. You can transfer calls to other consoles but you cannot put another attendant on hold.

# Holding and Retrieving Calls

You can place up to six callers on hold while you check for information or page the person that the caller is requesting.

## To place a call on hold

- Press **Hold**.

Information about the call appears in the *Calls On Hold* area.

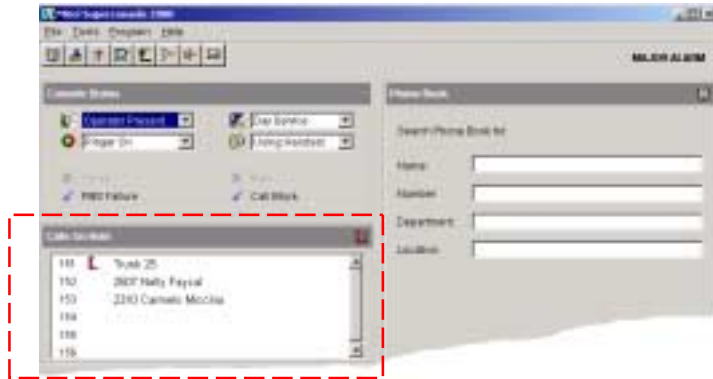

## To retrieve a call on hold

You can retrieve a call on hold only when the *Source* and/or *Destination* area on the screen is clear.

- Press **Retrieve**, and then dial the position number of the call (1-6) you want to retrieve.  
Or
- Press **Retrieve** and then the star key (\*) on the keypad to retrieve the longest-held call.

## Hold Recall

If a call is left on hold longer than the time-out period, it recalls the console. The console beeps (or rings if you are not engaged in a call) and a Call Waiting icon (📞) appears in the *Calls On Hold* area next to the call that is recalling. Answer the recall using the procedure for retrieving a call on hold.

## Options

### To connect a call on hold to the Source or Destination party

1. Press **Retrieve**.
2. Dial the position number of the call (1-6) you want to retrieve.
3. Press **[Source]** or **[Destination]** if you want to speak privately to either party.
4. Press **Release** to connect the parties and release the console from the call.

### To connect two calls on hold

Be sure the *Source* and *Destination* areas are both clear.

1. Press **Retrieve**, and then dial the position number of the first call on hold.  
Information about the call appears in the *Source* area.
2. Press **Retrieve** and dial the position number of the second call on hold.  
Information about the second call appears in the *Destination* area.
3. Press **Release** to connect the parties and release the console from the call.

## Questions about Hold and Retrieve

### Can I place a conference on hold?

Yes. If you can't find a person needed for the conference, you can place the conference on hold until you locate the person. For more information, see page 21.

### What does 📞 in the Calls On Hold area signify?

It signifies that the call was the last one placed on Hold.

# Conference Calls

Up to eight parties (including yourself) may be connected to form a conference call.

## **To set up a conference call**

- With the two parties connected to the console—one in the *Source* area and the other in the *Destination* area—press **[Conference]**.

## **To split a conference to speak privately to either caller**

- Press either **[Source]** or **[Destination]**.

## **To add more parties to a conference**

1. Dial the number of the next party.

The word “Conference” and a Conference number now appear in the *Source* area, and the number of the dialed party appears in the *Destination* area.

2. Press **[Conference]**.

The new party is added to the conference. The parties already in the conference hear a brief tone each time a party is added.

## **If the line is busy or unanswered or the person is unavailable,**

- Press **Cancel**.  
to reconnect to the conference. You may continue dialing to add more parties to the conference.

## **To release the console from the conference**

- Press **Release**.

Once you release the conference, you cannot re-enter it.

## Options

### Placing a Conference on Hold

If you can't find someone needed for the conference, you can place the conference on hold until you are able to locate the person.

#### **To place a conference on hold**

- Press **Hold**.  
The conference is on hold. The parties in the conference can speak to each other—only you are removed from the call.  
Check on the conference periodically, because the parties in the conference cannot get in touch with you.

#### **To retrieve a held conference**

You can retrieve a conference only when the *Source* and/or *Destination* area on your screen is clear.

1. Press **Retrieve**.
2. Dial the hold number of the held conference.

## Answering Recalls

If an external call transferred from the console to an extension is not answered with a certain time, the call returns to the console as a recall. The call waiting icon () appears above the **[Recall]** softkey. Because Recalls are given priority, they will be answered first when you press **Answer**. You can also use the **[Recall]** softkey to answer recalls.

### **To answer a Recall**

The *Source* and *Destination* areas must both be clear.

1. Press **[Recall]**.

Or

2. Press **Answer**.

You are now connected and may ask if the caller wants to continue waiting or wants you to ring another extension.

3. Depending on what the caller wants, you have several options at this point:
  - Press **[Redial Dest]** if the caller wants to continue waiting.
  - Dial another extension.
  - Press **Release** to disconnect the call.
  - Press **Voicemail** to transfer the caller to the extension's voicemail box.

**Note:** Serial calls will also recall the console. See Serial Call on page 38.

## Recovering the Last Released Call

Use the **Recover** key on the console keypad to retrieve a call that you transferred to the wrong extension. To successfully recover the call, you must press **Recover** while the extension is still ringing. Also, you cannot have started another action, such as dialing or answering a call, following the transfer.

### **To retrieve the last call transferred from the console**

- Press **Recover**.

**Note:** This feature requires an access code, which must be entered into the console using the **Options** command on the **Tools** menu. For more information, see page 33.

# Advanced Features





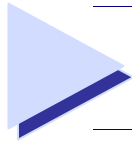

---

# Advanced Features

---

## Contents

Account Codes .....	26
Bulletin Board.....	26
Call Answer Priority.....	27
Call Park .....	28
Call Waiting Threshold.....	29
Cancel Call Forwarding.....	29
Clear All Features.....	29
Data Calls .....	30
Day and Night Service.....	31
Do Not Disturb (Extensions).....	32
Feature Access Codes (Programming) .....	33
Firmkey Programming.....	33
Message Waiting.....	34
Override .....	35
Operator Absent/Present Status .....	36
Paging.....	36
Phone Book.....	37
Scratch Pad.....	38
Serial Call .....	38
Status Display (Traffic Monitoring) .....	39
System Speed Call.....	40
Tone Signaling.....	40

## Account Codes

An Account Code is a type of password for the system. You may need to enter an account code to access certain features or to record a call on the SMDR log for billing or accounting purposes.

### *To enter an Account Code*

1. Dial the Verified or Non-Verified Account Access Code.  
A Verified code provides access to features; a Non-Verified Code records calls on the SMDR log.
2. Dial the Account Code, ending in #.  
If you make a mistake, press **Cancel** and try again.
3. Continue dialing.

For more information about Account Codes, contact your communications department.

## Bulletin Board

The Bulletin Board is shared by all Superconsole 2000s on the system that have a network connection. Use it to post information that you want other attendants to see and to store speed dial numbers that all attendants can access.



### *To post information on the Bulletin Board*

1. Press **Bulletin Board**.
2. Press **[Edit]**.  
Only one person at a time can edit the Bulletin Board; if someone else is editing it, the Bulletin Board background will remain gray after you press **[Edit]**.
3. Type the information you want to post.
4. Press **[Save]**.  
To view the most recent changes to the Bulletin Board, press **[Refresh]**.

### *To dial a telephone number posted on the Bulletin Board*

1. Select the telephone number using the mouse or the computer keyboard.
2. Press **[Call]** or double-click the selected number.

**Note:** Information posted on the Bulletin Board is stored in a file on your network. The actual location of the file is determined during installation of the console. If the file is moved, enter the new location, using the **Options** command on the **Tools** menu.



## Call Answering Priority

The console is usually set up to answer incoming calls on a 'first-come, first-served' basis. When you press the **Answer** key with multiple calls waiting, the call that has been waiting longest will be answered first. Alternatively, you can assign priorities to calls based on their destination. For example, you might give higher priority to calls to your company's main listed directory number (LDN) than to "Dial 0" calls (i.e., internal calls to the console). Your communications department will tell you which type of call it prefers you to answer first.

**Note:** The **Answer** key has a hierarchy when the console is set up to answer calls on a first-come, first-served basis: recalls are answered first, followed by other calls in order of arrival. If more than one call is waiting at a particular softkey, they will be answered on a "first-come, first-served" basis.

### *To specify which calls are answered first*

1. Choose **Options** on the **Tools** menu.
2. Click **Answer Priority**.
3. Do one of the following:
  - To answer calls on a first-come, first-served basis, select **First-Come, First-Served**.
  - To prioritize calls by line, select **Assigned line priorities** and then enter a number from 1 to 7 for each line. The lower the number the higher the priority.
4. Click **Apply** or **OK**.

# Call Park

Provided the appropriate access code is programmed into the system, this feature allows an extension user to retrieve a call that you put on hold, by dialing the Call Park - Remote Retrieve access code, followed by the console identity number and the hold position number displayed on your screen.

### To park a call for retrieval by an extension user

1. Put a call on hold (see Holding and Retrieving Calls on page 20).

The screen displays the call in the first available Hold position—for example,

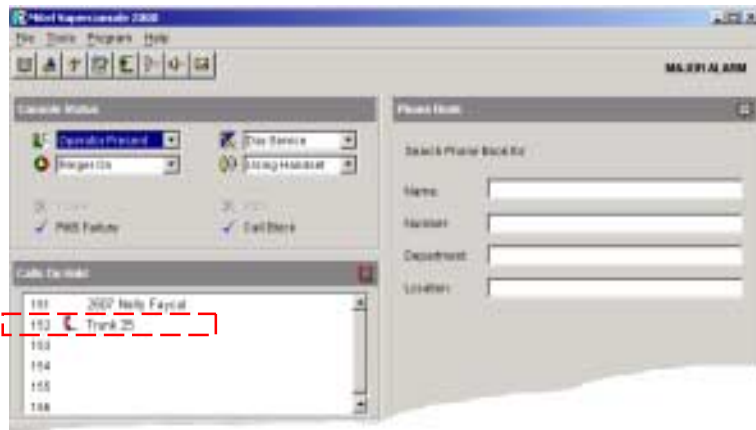

2. Page the requested party, informing him or her of the hold position number.

In the example above, assuming that the caller on Trunk 25 (hold position 2) wants to talk to Mr. Smith, and that the Call Park - Remote Retrieve Code is 69, you could page Mr. Smith in the following manner: “Mr. Smith, please dial 69 152.”

The called party can then retrieve the call by dialing the Call Park - Remote Retrieve access code (69 in the example), followed by the two-digit console identity number (15 in the example), and the hold position number (2 in the example).

When the called party retrieves the call, the call is removed from the hold position on your screen.

Up to six calls can be parked at the console at any one time.

### Questions about Call Park

#### **What happens if the called party does not retrieve the call?**

After a predetermined period of time, the call will automatically recall your console.

#### **What happens if I change the status of the console to “Operator Absent” while I have parked calls?**

The parked call will remain in the attendant hold position for the same predetermined period of time. This allows system users to retrieve calls parked at a console whose attendant just left. After the predetermined period of time, all parked calls (external and internal) are automatically routed to a programmed answering point.

## Call Waiting Threshold

To reduce call-waiting times, your system may be programmed to present incoming calls to other consoles or answering positions. If your system is programmed this way, you can specify the number of calls that must be waiting before the system presents them to your console.

### ***To set the call waiting threshold***

1. Choose **Options** on the **Tools** menu.
2. Click **Miscellaneous**.
3. Enter a number in the **Call Waiting Threshold** box.

## Cancel Call Forwarding

Call Forwarding lets an extension user route some or all calls to other extensions. You can cancel Call Forwarding on behalf of individual extension users, or for all extensions in the system.

### ***To cancel all types of Call Forwarding for a single extension***

1. Select **Cancel All CFWD** on the **Program** menu.
2. Enter the extension number using the computer keyboard.
3. Click **Yes**.

### ***To cancel Call Forward - Follow Me for a single extension***

You can cancel Call Forward - Follow Me on an extension and leave the other types of Call Forward (Busy and No Answer) alone.

1. Select **Cancel Station CFFM** on the **Program** menu.
2. Enter the extension number using the computer keyboard.
3. Click **Yes**.

### ***To cancel all Call Forwarding for all extension users***

1. Select **Cancel All CFWD** on the **Program** menu.
2. Click **Yes**.
3. Click **Yes** again to confirm the cancellation.

## Clear All Features

From your console you can disable features activated on any extension in the system.

These are the features you can clear:

- All Call Forwarding
- Do Not Disturb
- Callbacks to other users
- Advisory Messages on SUPERSET telephones
- Auto-answer on SUPERSET telephones
- Timed Reminder on SUPERSET telephones

### ***To cancel all features on an extension***

1. Select **Cancel Station Features** on the **Program** menu.
2. Enter the extension number using the computer keyboard.
3. Click **Yes**.

### **Questions about Clear All Features**

***Will using Clear All Features on an extension have any effect on Messages or Callbacks set on that extension by other users?***

No, it only affects features activated by the extension user. Any Message notifications or Callbacks set on the extension by others will still be in place. Similarly, Clear All Features will have no effect on the station user's Account Codes or Class of Service.

## Data Calls

You may be asked to connect an outside caller to a data connection for data communications.

### **To connect a caller to a modem**

1. Advise caller to switch local modem to "Data" when they hear the high-pitched modem tone.
2. Dial the modem number.  
'Modem Call' appears in status area.
3. Dial the destination data terminal number.  
'Ringing', and then 'Connected' appear in the *Destination* area to confirm that you are connected.
4. Listen for the high-pitched modem tone.
5. Press **Release** to connect the caller to the modem.

If the number is busy or there is no answer, press **Cancel** to return to the caller in the *Source* area.

### **To set up a local Associated Data Linecall**

1. Dial the Associated Data Line code.  
If you hear silence, continue.  
If you hear busy tone, the Associated Data Line is in use, or is not ready.
2. Dial the destination data terminal number.  
'Ringing', then 'Connected' appear in *Destination*. Listen for Connect Tone.
3. Press **Release**.  
Your data line is connected.

### **To set up an Associated Data Line Call to a remote facility**

1. Dial the Data Access Code.  
If you hear silence, continue.
2. Dial the modem hunt group number.  
'Modem Call' appears in status area.
3. Dial the remote data facility number.  
'Seized', and then 'Connected' appear in *Destination*.
4. Listen for Connect Tone.
5. Press **Release**.

**Note:** For faster dialing using Phone Book, ask your communications department to add frequently dialed data numbers to the system directory

## Day and Night Service

Office telephone systems are typically placed in Night Service after regular hours, or whenever the last available console is left unattended.

Calls then ring alternate answering points—either designated extensions, or a night bell.

Extension users can dial the Trunk Answer From Any Station (TAFAS) Code to answer incoming calls ringing the night bell.

If the last available attendant console has not processed a call after a programmable time-out period, the system is automatically placed in Night Service 1.

### **To change the service mode**

- Select the appropriate mode from the  list in the *Console Status* area.

**Note:** Contact your communications department for information about where the answer points are and when you should select the different services.

### Questions about Day and Night Service

#### ***What services are affected by Day or Night Service?***

The change from Day to Night service may effect some users depending on their COS and COR. For example, a user might have a COR that allows external calls when the system is in Day service but not when in it is in Night service.

## Do Not Disturb (Extensions)

Extension users usually set and cancel Do Not Disturb (DND) on their own phones but you may be asked to do it for them. When set, DND prevents calls from ringing the extension.

### ***To set up Do Not Disturb on behalf of an extension user***

1. Select **Set Station DND** on the **Program** menu.
2. Enter the extension number using the computer keyboard.
3. Click **Yes**.

### ***To cancel Do Not Disturb on behalf of an extension user***

1. Select **Cancel Station DND** on the **Program** menu.
2. Enter the extension number using the computer keyboard.
3. Click **Yes**.

### ***To cancel Do Not Disturb for all extensions***

1. Select **Cancel All DND** on the **Program** menu.
2. Click **Yes**.
3. Click **Yes** again to confirm the cancellation.

### **Questions about Do Not Disturb**

#### ***Why would an extension user want to use Do Not Disturb?***

Do Not Disturb prevents most calls from ringing the extension. Only recalls, overrides, and special trunks dialing in directly to the extension will ring it. If extension users want protection from tone intrusion (for instance, during a data call) they should use Call Privacy instead.

#### ***What kind of tones does another extension user or attendant get when calling an extension that has Do Not Disturb set?***

They hear slow busy signal. Anyone who is permitted to override the other extension may then do so.

## Feature Access Codes

To use the **Recover** and **Voicemail** keys on the console keypad, your console must be programmed with the correct access codes.

### *To program the Recover and Voicemail access codes*

1. Choose **Options** on the **Tools** menu.
2. Click **Miscellaneous**.
3. Type the access codes in the appropriate boxes.
4. Click **Apply** or **OK**.

## Firmkey Programming

You can reprogram the top two rows of keys on the console keypad with other features or remove a feature from a key if the feature is unavailable.

### *To program features to keys*

1. Choose **Options** on the **Tools** menu.
2. Click **Keypad**.
3. Using the right mouse button, click on the key that you want to program.

A list of features appears.

4. Select the feature you want to assign to the key.
5. Repeat sets 3 and 4 to program other keys.
6. Click **Apply** or **OK**.

### *To restore the original key programming*

- Click **Restore Defaults**.

## Message Waiting

You can set (activate) a message waiting indicator on an extension, to notify the user that you have a message for him or her. You can also check whether an extension has a message waiting and clear the message waiting indication.

### ***If a dialed extension is busy, unanswered or has activated Do Not Disturb***

1. Press **[Source]** and take the message.
2. Press **Message**.
3. Press **[Set MSG Waiting]**.
4. You can then,
  - press **Cancel** to return to the call in *Source* (if necessary), and then
  - press **Release** to release the call in *Source*.

### ***To set message waiting if you are not currently connected or trying to connect with an extension***

1. Press **Message**.
2. Press **[Set MSG Waiting]**.
3. Dial extension number.

### ***To cancel a Message Waiting indication***

You can cancel a message waiting indication whether you are connected to the extension or not.

1. Press **Message**.
2. Press **[Clear MSG Waiting]**.
3. Dial the extension number (if not connected to the extension).

### ***To check whether an extension has a message waiting***

1. Press **Message**.
2. Press **[Check MSG Waiting]**.
3. Dial extension number.

The words 'MSG Waiting ON' appear in the *Destination* area if the extension has a message waiting.

## Questions About Message Waiting

### ***How do extension users know there is a message waiting for them?***

The indication depends on the type of telephone being used. A SUPERSET 3™ SUPERSET 3DN™ telephone or standard telephone user hears Message Waiting Tone upon lifting the handset. (If the user's phone has a message lamp, the light flashes). Users with a SUPERSET 4, SUPERSET 4DN™ or SUPERSET 4000-series telephone receive a Message Waiting indication on the set's liquid crystal display.

### ***When should I cancel Message Waiting notifications?***

You can do it whenever it is convenient for you; however, it saves time and effort to do so at the same time as you deliver the message to the extension user.

While you are delivering the message to the extension,

1. Press **Message**.
2. Press **[Clear MSG Waiting]**.
3. Press **Release** when you finish the call.



## Operator Absent/Present Status

You can change the Operator status to Absent when you plan to be away from your desk and do not want calls sent to your console. All new and waiting calls will ring another destination determined by system programming.

### To change the Operator Present/Absent status

- Select the state you want from the  list in the *Console Status* area.

If you are the only Attendant on the system and you attempt to change the console status to Absent, a warning message will appear on your screen: 'Absent Feature Disallowed for Last Attendant. Select Night Service.' For more information about Night Service, see page 31.

**Note:** Unplugging the handset or headset will automatically change the Attendant Status to Absent. See Unplugging Handset or Headset on page 10 for more information.

### Questions about Operator Absent/Present Status

#### **What happens to my calls when I activate Operator Absent?**

All new and waiting calls to your console are automatically rerouted to programmed destinations. Calls that you may have put on hold will time-out and either be given reorder tone or redirected to the programmed destination. However, you can still originate calls.

**Note:** If a console has not processed a call after a programmable time-out period, the console status automatically changes to Operator Absent.

## Override

You can interrupt a busy extension or intrude on a busy outside line.

### To intrude on a busy extension

1. Press **[Override]**.

All parties in the conversation hear Override Tone (a brief tone every six seconds) for as long as you are connected to the call.

Everything you say is overheard by all connected parties.

The message 'Feature not allowed' appears if your Class of Service does not allow you to override the extension.

2. After the override, you may,

- press **Release** to disconnect the console from the call.

Or

- press **Cancel** to reconnect to the call in *Source* and disconnect from the call in *Destination*.

### To intrude on a busy trunk (outside line)

1. Dial Individual Trunk Access Code.
2. Dial trunk number.

For a list of trunk numbers, use the Trunk Group Status Display feature described on page 39.

3. Press **[Override]**.

The callers hear Override Tone as long as you are connected to the call. When they hang up, the line is available for your use.

# Paging

If your system has paging equipment, you can use it to make announcements to one or more areas or “zones.”

Use the Paging Zones table in the Reference section to record the location of the paging zones.

## **To make a page**

The *Source* and *Destination* areas of your screen must be clear.

1. Press **Pager**.

If you have only one paging zone, you will be immediately connected to the pager.

2. Make your announcement.

## **If you have more than one paging zone**

- After pressing **Pager**, dial the 2-digit Paging Zone Code—(01-15) or 00 for all zones.

Listen for a long beep. Once you are connected to the paging circuit, one of these messages appears on your screen:

‘Page Zone Busy’ — someone else is accessing the paging equipment. Try again later, or press **[Override]** (if this is allowed in either your or the paging unit’s Class of Service) to interrupt the page in progress.

‘Page Zone Unassigned’ — you do not have access to that paging zone.

‘Connected to Pager’ — you are connected and can make your announcement.

## **To end a page**

- Press **Cancel** or **Release**.

You are disconnected from the paging equipment.

## Phone Book

Use the Phone Book to search your system's telephone directory for people and extensions. You can search by entering a person's name, an extension number, a department, or a location. Searching by department is useful when a caller requests to speak to "someone in Sales" rather than a specific person. A location could be a conference room, the lobby of your building, or other place that has a phone. You can also make a call from the Phone Book.

### To access your system directory

You can access the directory at any time.

1. Press **Phone Book**.

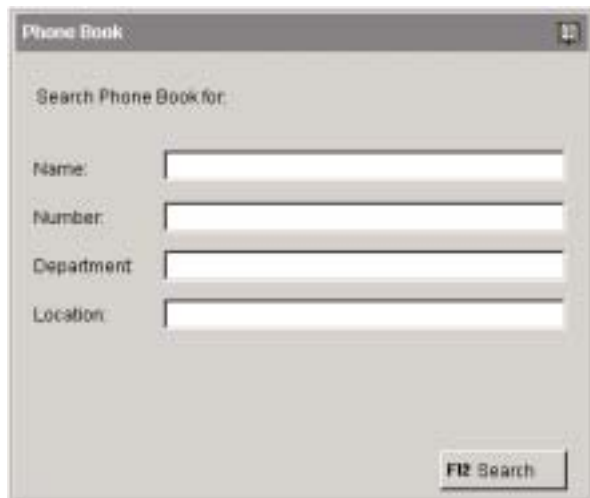

Phone Book

Search Phone Book for:

Name:

Number:

Department:

Location:

2. Type the person's name or other information in the appropriate boxes. (Use the mouse or the Tab key to move between boxes.)

Press **Backspace** to erase incorrect keystrokes.

3. Press **[Search]**.

Entries that match what you typed appear in the *Phone Book* area.



Name	Number	Department	Location
Macguire, Mark	1183	Opent	
Macisaac, Brian	1137	Opent	
Macisaac, Julia	1138	Opent	
Mama Bear			
Mandy, Kirk	1157	Opent	
maria			
maria cinanni			
maro lemieux	3555		zzaaq...
McLaren, Glen	1078	Opent	
McLeod, Jim	1149	Opent	
meme	3802		
Menard, Joshua			

4. Use the mouse or the arrow keys or the **PageUp/PageDown** keys on the keyboard to scroll through the list until you find the desired entry.
5. Press **[Call]** to call the selected entry. You can also double-click the entry to call it.
6. To begin a new search, press **[New Search]**.

### Questions about Phone Book

#### What does the icon mean?

When it appears next to an extension, it means that the extension is designated as private. Attendants see the number of the extension on their screens; other extension users see only the user's name (if available) on their display.

In the *Source* and *Destination* areas, a private extension appears with a 'p' before the extension number—for example, p2030.

## Scratch Pad

The Scratch Pad is your own personal phone directory and Speed Dial list. Use it to save telephone numbers for faster dialing or to store the names and numbers of callers for future reference.

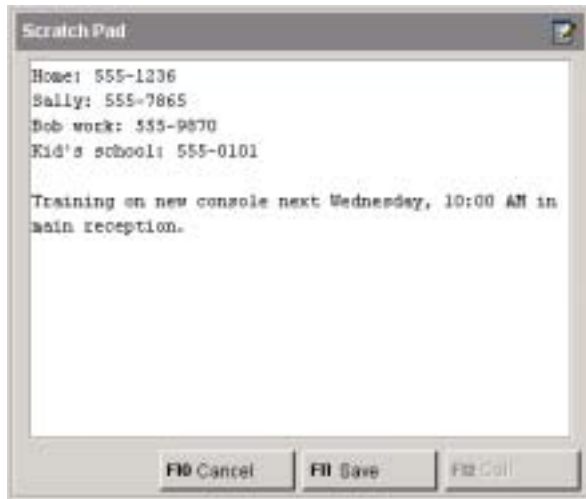

### **To enter information into the Scratch Pad**

You can use the Scratch Pad while connected to a caller.

1. Press **Scratch Pad**.
2. Type a name, a telephone or extension number, and any other information you want to save.  
  
Include the Outside Line Access Code for external phone numbers and omit spaces between digits.
3. Press **[Save]** to save the information.

### **To delete information in the Scratch Pad**

- Select the information using the mouse or the arrow keys, and then press **Delete**.

### **To dial a telephone number in the Scratch Pad**

- Select the number you want to dial, and then press **[Call]**.

## Serial Call

If a caller wants to talk to several people in a row, use the Serial Call feature. When the first call ends, the caller returns to the console instead of being disconnected. You can then dial the next call. The serial call keeps returning to the console until all the intended calls have been made.

### **To set up a serial call for a caller in the Source or Destination area:**

1. Tell the caller to remain on the line after completing each call.
2. Press **[Set Serial Call]**.
3. Dial an extension number.
4. Press **Release**.

The console is released from the call. When the extension you dialed hangs up, the Serial Call returns to the console as a Recall (see Recall on page 22).

### **To cancel a Serial Call**

- When the caller has finished the series of calls, press **[Cancel Serial]**.

If the serial call recalls and no one is there, it means the caller has hung up.

# Trunk Group Status Display

Trunk Group Status Display is an optional feature that lets you monitor traffic on the system. During peak traffic periods, some users could experience problems making external calls and may contact you to find out why. The Trunk Group Status Display feature enables you to confirm excessive traffic as the most likely cause. You can then tell users that the situation is temporary and suggest that they try making their calls later.

You can display traffic information by specifying trunk group numbers or the digits dialed to access them—for example, the digit 9.

The use of this feature does not disrupt call processing.

### To display traffic information by trunk group number

1. Press **Trunk Status**.
2. Select **Search by group number**.
3. Enter the starting trunk group number, and then press **[Search]**.

The displays shows a list of the trunk groups, the number of trunks in each group, and the number of those trunks currently in use—for example,

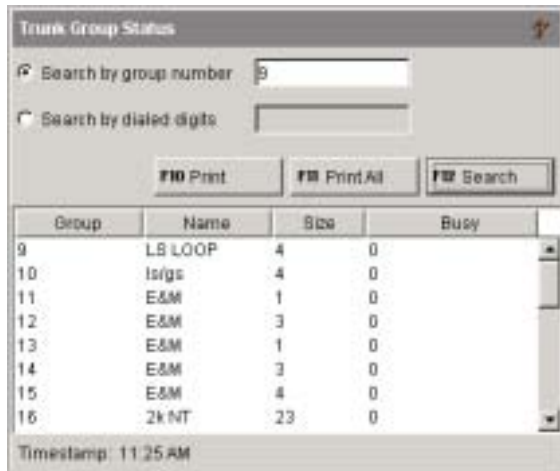

The **Timestamp** shows the time of your last search.

### To display only the information on the trunks that are accessed by dialing a given leading digit string

1. Press **Trunk Status**.
2. Select **Search by dialed digits**.
3. Enter the leading digit string—for example, area code “416.”
4. Press **[Search]**.

### Options

### After displaying traffic information you can...

- Click **[Print]** to print status information for the displayed trunk groups only.
- Click **[Print All]** to print status information for all trunks groups, including those not displayed.

## System Speed Call

Frequently dialed telephone numbers may be saved for you and other extension users for speed dialing. Use the table provided in the Reference section to record the System Speed Call numbers you will most likely need.

- Dial the System Speed Call Number  
The stored telephone number is dialed automatically.

### **Notes:**

- If you find that you are frequently dialing the same numbers, add them to your personal Speed Call list in the Scratch Pad. For more information, see page 38. You can also use the Bulletin Board to store speed call numbers for use by all attendants. For more information, see page 26.
- Programming system speed call numbers is done by your communications department and cannot be done from the console.

## Tone Signaling

You may have noticed that when you dial a number at your console, you don't hear any of the tones or pulses normally associated with telephones. This is because your console 'communicates' with the rest of your telephone system with different types of signals. However, there are times when you need to send tones in order to complete your call. Typically, special services such as voicemail require passwords or other information in the form of tones before allowing access.

### **To generate tones**

Once the connection is made and you are prompted to enter digits:

1. Press **Tones**.

The *Tones* indicator in the *Console Status* area appears dimmed when tone signaling is turned off.

2. Dial the code.

### **To turn off tone signaling**

- Press **Release**.

to disconnect your console from the call. Tone signaling stops automatically.

Or

- Press **Tones** again.

# Hotel/Motel Features







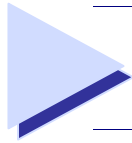

---

# Hotel/Motel Features

---

## Contents

Displaying and Changing Room Information .....	44
Searching for Rooms .....	45
Changing Room Occupancy and Condition Status .....	45
Checking-In/Checking-Out .....	46
Setting/Canceling Wake-up Calls.....	46
Setting Room Call Restrictions .....	47
Blocking Room-to-Room Calls .....	47
Monitoring Guest Rooms .....	48
Displaying/Clearing a Message Register .....	48
Printing Reports .....	48

# Displaying and Changing Room Information

Room information includes guest name, room occupancy and condition status (Vacant, Clean, Out of Service, etc.), outgoing call charges and restrictions, and the status of message waiting, wake-up call, and other guest services.

## To display, enter, or change room information

You can display, change, or enter new room information while the console is idle, or when you are on a call to the room.

1. Press **Guest Service**, or if you are already on a call to the room, press the **[Guest Service]** softkey.
2. Enter the room extension using the computer keyboard (not necessary if you are already on a call to the room).

The display shows, for example:



The screenshot shows a 'Guest Services' window with the following fields and values:

Last Name:	Smith	First Name:	John
Affiliation:	Mitel	Wake-up:	7:30 PM
Number:	1026		
Occupancy:	Occupied	Condition:	Clean
Call Restriction:	Long Distance	Call Block:	Unaffected
Message Cost:	0	DND:	Off
Calls:	0	MW:	On

At the bottom of the window are four buttons: **Check In**, **Check Out**, **Previous**, and **Save**.

In this example, John Smith from Mitel Corp is checked into room 1026, allowed to make long distance calls, has a message waiting and a wake-up call for 7:30 AM. The room is occupied and clean and is unaffected by Call Blocking.

3. Make the required changes (if any), and then press **[Save]** to save them.

## Options

### After displaying the room information, you can...

- Enter or change the name of the guest and the company or group he or she is affiliated with. The guest's name can have a maximum of 20 characters.
- Check the guest in or out (see page 46).
- Change the room's occupancy or condition status (see page 45).
- Enter, change, or clear the wake-up call time (see page 46).
- Set or change outgoing call restrictions (see page 47).
- Allow or block room-to-room calling (see page 47).
- Clear the Message Cost and information for calls placed from the room (see page 48).

**Note:** Guest Services shows only whether Do Not Disturb (DND) or Message Waiting (MW) are on or off. For information on changing the status of these features, see pages 32 and 34.

## Searching for Rooms

You can search for a room using the occupancy and condition states as search parameters. This enables you to find, for example, all rooms that are vacant and clean or that have maids in them. You can also search using a guest's last name to determine which room they are in.

### To search for rooms

1. Press **Guest Service**.
2. Do one of the following:
  - To display information for a specific room, use the computer keyboard to type the room number in the **Room Number** box.
  - To find rooms by occupancy and condition status, click **Room Status**, and then select states from the **Occupancy** and **Condition** lists.
3. Press **[Search]**.

To begin searching from a particular room, type the number of the room in the **Starting at room** box.

- To find a guest's room, click **Last Name of Guest**, and then type the guest's last name.

The screen shows, for example,



Room Number	Occupancy	Condition
1020	Vacant	Clean
1026	Vacant	Clean
1032	Vacant	Clean
1076	Vacant	Clean
1077	Vacant	Clean
1078	Vacant	Clean
1079	Vacant	Clean
1080	Vacant	Clean
1081	Vacant	Clean
1082	Vacant	Clean
1083	Vacant	Clean
1084	Vacant	Clean
1085	Vacant	Clean
1086	Vacant	Clean

4. To view information for a room in the list, click to select it and then press **[Select]**. Use the arrow keys or the **Page Up** and **Page Down** keys to scroll through the rooms.

If a printer is attached to the console, you can print the occupancy and condition status for all rooms in the hotel or motel. For more information, see Printing Reports on page 48.

## Changing Room Occupancy and Condition Status

The room occupancy and condition states are as follows:

Occupancy	Condition
Vacant	Clean
Occupied	Not Clean
Reserved	Maid Present (see note)
	To Be Inspected
	Out of Service

**Note:** The Maid status can also be changed from the room by dialing a code.

### To change a room's occupancy and condition status

1. Press **Guest Service**, or if you are already on a call to the room, press the **[Guest Service]** softkey.
2. Enter the room extension using the computer keyboard (not necessary if you are already on a call to the room).
3. Press **[Search]**.
4. Select the desired states from the *Occupancy* and *Condition* lists.
5. Press **[Save]** to save the changes.

**Note:** Depending on system programming, all 'occupied and clean' rooms may automatically change to 'occupied and not clean' at a specified time each day.

## Checking-In/Checking-Out

Checking in a guest changes the status of a room to Occupied; checking out changes the room to Vacant. Both check-in and check-out clear the guest name, affiliation and wake-up time (if set). The Call Block and Call Restriction settings for the room are also reset to values specified by system programming.

### *To check in or check out a guest*

1. Press **Guest Service**, or if you are already on a call to the room, press the **[Guest Service]** softkey.
2. Enter the room extension using the computer keyboard (not necessary if you are already on a call to the room).
3. Press **[Check-In]** or **[Check-Out]**.
4. Press **[Save]** to save the changes.

To cancel changes you made and return to the previous screen, press **[Previous]**.

## Setting and Clearing Wake-up Calls

Both you and the guest can set, change, and cancel wake-up calls for a guest room. The system does not distinguish whether a wake-up call is set, changed, or canceled from the console or guest room telephone. So, for example, a guest can cancel a wake-up call that you set and vice-versa.

### *To set, change, or cancel a wake-up time while viewing the guest room's information*

1. Click in the *Wake-up* box, and then type the hour and minutes in 24-hour format. You must enter four digits—for example 0630 for 6:30 AM (or 1830 for 6:30 PM)  
  
To cancel a wake-up call, delete the time from the **Wake-up** box.
2. Press **[Save]** to save the changes.

### *To set, change, or cancel a wake-up time when NOT viewing the guest room's information*

1. Press **Guest Service**.
2. Enter the room number using the computer keyboard.
3. Follow steps 1 and 2 from the previous procedure.

### **Notes:**

- If the guest fails to answer the wake-up call, the system will ring the room up to four more times at intervals of two to seven minutes. If the guest still does not answer, the wake-up call could be routed to the console.
- Some display phones can set their own timed reminder. The above procedures will also clear or change a reminder already set by the user.
- If a printer is attached to the console, a report may print each time you set, change, or cancel a wake-up call.

## Setting Call Restrictions

You can control the type of telephone calls that guests can place from the phones in their rooms. There are three levels of call restriction: Internal, Local, and Long Distance.

The system provides three more levels (labeled Option 1, 2, and 3) that can be used to impose special call restrictions. Ask your communications department for instructions about the use of these restrictions.

### **To set or remove call restrictions for a room**

1. Press **Guest Service**, or if you are already on a call to the room, press the **[Guest Service]** softkey.
2. Enter the room extension using the computer keyboard (not necessary if you are already on a call to the room).
3. Press **[Search]**.
4. In the *Call Restriction* list, select one of the following:
  - **Internal** to allow internal calls only.
  - **Local** to allow internal and local calls.
  - **Long Distance** to allow internal, local, and long distance calls
  - **Option 1, Option 2, Option 3** to impose special call restrictions determined by system programming.

**Note:** Your system may be programmed to automatically change call restrictions for rooms at check-in and check-out time.

## Blocking Room-to-Room Calls

Call Blocking stops guests from placing calls to other rooms. You can control when Clock Blocking takes effect and the rooms affected by it.

### **To control whether Call Blocking affects a room**

1. Press **Guest Service**, or if you are already on a call to the room, press the **[Guest Service]** softkey.
2. Enter the room extension using the computer keyboard (not necessary if you are already on a call to the room).
3. Press **[Search]**.
4. In the *Call Block* list, select the option you want.
5. Press **[Save]**.

### **To turn Call Blocking on or off for the entire system**

1. Select **Guest Services** on the **Tools** menu.
2. Select **Toggle Call Block**.

The *Call Block* indicator in the *Console Status* area appears dimmed when Call Blocking is turned off.

**Note:** Your system may be programmed to turn Call Blocking on and off for all affected rooms at certain times of the day and for individual rooms at check-in/check-out time.

## Monitoring Guest Rooms

Guests can use their room phone as a listening device to monitor their room from a remote station. The remote station can be an attendant console, an extension, or an outside phone calling into the system on a special line (i.e., a DISA trunk).

### ***To use the console to listen in on a room that has room monitoring activated***

You can only monitor a room from an idle console.

1. Select **Guest Services** on the **Tools** menu.
2. Select **Room Monitor**.
3. Dial the room number using the console keypad.
4. Listen for three short beeps followed by audio from the room.

If room monitoring is not activated on the room phone, you will hear reorder tone or a beep.

If you see 'Monitor Busy,' then another extension is already monitoring the room.

If you see 'Class Restricted' or 'Access Disallowed,' then the room cannot be monitored because of restrictions on the console or the room phone.

### ***To disconnect the console from the room***

- Press **Cancel** or **Release**.

## Clearing the Message Register

The message register is a record of the number and cost of all external calls placed from a guest room telephone. The system uses meter pulses received from the local telephone company to calculate costs. If pulses are not received, then only the number of external calls are counted.

A guest's message register is automatically cleared when the guest is checked out. If a guest prefers to pay for calls on a daily basis, you can manually clear the register after each payment is made.

### ***To display or clear a room's message register***

1. Press **Guest Service**, or if you are already on a call to the room, press the [**Guest Service**] softkey.
2. Use the computer keyboard to type the room number in the **Room Number** box (not necessary if you are already on a call to the room).

The *Message Cost* and *Calls* fields show the total cost and number of all external calls placed from the room.

3. Click **Clear** to erase the *Message Cost* and *Calls* totals.

If a printer is attached to the console, a report may print showing the contents of the register before it was cleared.

## Printing Reports

If a printer is connected to the console, you can request printed reports of message registers, room status and automatic wake-up calls. Some reports print automatically. For example, whenever a wake-up call is set, changed, or canceled, a record of the event is printed.

### ***To print a report***

- On the **Tools** menu, select **Guest Services** followed by the command that corresponds to the report that you want to print.

# Reference







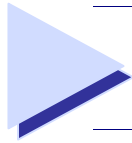

---

# Reference

---

## Contents

Superset 700 vs. Superconsole 2000.....	52
Alarms .....	54
Greetings.....	54
Rerouted Calls.....	55
Class of Restriction .....	56
Class of Service .....	56
Feature Access Codes.....	57
Glossary.....	58
Hunt Groups.....	60
Paging Zones.....	60
System Speed Call List .....	61
System Messages .....	62
Telephone Directory .....	68
Trunk Numbers.....	68



# Superset 700 vs. Superconsole 2000

The information below summarizes the differences between the Superset 700 and the Superconsole 2000 applications.

## Keyboard changes

The Superconsole 2000 keypad and PC keyboard replace the single Superset 700 keyboard. The following table lists the Superset 700 keys and their equivalents on the Superconsole 2000.



**Note:** You can use a mouse instead of keys to operate the Superconsole 2000.

Superset 700 Key(s)	Equivalent Superconsole 2000 Key(s)
S1 - S7	F1 - F12 on computer keyboard
Cursor Control Keys (← ↑ → ↓)	← ↑ → ↓ keys on computer keyboard
	
WORD LINE	Not supported/applicable
HELP	HELP
APPL	APPL
DESKTOP	Not supported
REVRS	Not supported/applicable
UNDEL	Not supported
CALL NAME	Not supported (use PHONE BOOK instead)
PHONE BOOK	PHONE BOOK
GUEST SERVICE	GUEST SERVICE
PROG	Not supported

OPER MODE	OPERATOR MODE
STAT	STATUS
MSG	MESSAGE
PAGER	PAGER
BELL	None; use  on screen
TONES	TONES
DEL	← Backspace
INSRT	Not supported
SRCH	Not supported
CLEAR	Not supported
CMND	Not supported
QUIT	Not supported
CANCEL	CANCEL
HOLD	HOLD
RETRIEV	RETRIEVE
RELEASE	RELEASE
ANSWER	ANSWER

## Screen changes

The Superconsole 2000 features a Windows-style interface with support for a mouse. Other changes to the screen include:

- Call Waiting indicator and time display moved to the bottom of screen.
- Console and system messages moved from the Command and Response area to the Status area at the bottom of the screen.
- Command entry feature removed.
- Softkeys for Phone Book, Guest Services and Trunk Group Status have moved from the bottom of the screen to below the Tools area (i.e., the area of the screen that the Phone Book and other tools occupy.)
- The Phone Book cannot be resized.
- Indicator  added to the Calls On Hold area to indicate which call was last placed on Hold.
- Call waiting icon  added to the Calls On Hold area to indicate that a call on Hold is recalling.

## New features

The Superconsole 2000 adds these new features:

- Scratch Pad
- Bulletin Board
- Recover Last Call
- Transfer to Voicemail
- Firmkey Programming
- Call Answering Priority
- Call Waiting Threshold
- Synchronize Console Clock with PBX Clock
- Guest room searching by guest name (Hotel/Motel feature)
- Dual headset/handset jacks

## Discontinued/Changed Features

Superset 700 Feature	Superconsole 2000 Equivalent
System Login (for CDE programming)	<i>File &gt; Connect to CDE</i> command
Message Center	None
Call by Name	Phone Book
Command Line (Cmnd) Functions	<ul style="list-style-type: none"> <li>• Use Windows Control Panel</li> <li>• None</li> <li>• <i>Tools &gt; Options</i> command</li> <li>• <i>Use File &gt; Connect to CDE</i> command</li> <li>• <i>Tools &gt; Options</i> command</li> </ul> 

## Alarms

Your telephone system uses automatic monitoring and fault diagnosis to check the system for faults.

An alarm status appearing in the upper-right corner of the screen notifies you when a fault occurs. When there are no faults, this area is blank. If a critical alarm occurs, you'll hear a recurring beep.

The alarm display is cleared automatically when the fault is corrected.

### **Alarm types**

There are three classes of alarms: Minor, Major and Critical.

#### MINOR

There is a minor alarm within the telephone system, which probably does not affect the telephone users.

#### MAJOR

An alarm affecting service has occurred, but calls can still be made. Contact your communications department.

#### CRITICAL

The telephone system is not providing normal service and should automatically switch itself to System Fail Transfer Mode (if this is available on your system). You MUST contact your communications department.

## Greetings

Record your company's preferred greetings for each of the following situations.

<b>Calls on Outside Lines</b>	
<b>Calls On Inside Lines</b>	
<b>Recalls</b>	
<b>Calls Camped on to a Line</b>	
<b>Taking Messages</b>	

## Rerouted Calls

Some users may decide to reroute their calls to your console, or the system may be programmed to reroute certain types of calls or all calls made at given times to your console.

The calls that are rerouted to your console may be one of four types:

- Calls a user has forwarded (Follow Me, Busy or No Answer).
- Calls to a given number rerouted by system programming.
- Calls on certain trunks if incoming calls on certain trunks are always “transferred” to your console.
- If the user dials a number that is rejected by the system for any reason, Intercept Handling may be programmed to reroute the call to your console.

### Call Forwarding

When a user has forwarded his or her calls to your console, incoming calls to that extension will ring your console. When you answer, the called party information will appear in the *Destination* area.

Note that the *Destination* area displays the name of the called party, the called party’s number, and the type of Call Forwarding that the called party programmed and that caused the call to be rerouted to your console (Follow Me, Busy or No Answer).

Also, two softkeys are always available in this situation: **[Set Serial Call]** and **[Redial Dest]**. Pressing **[Redial Dest]** will automatically redial the called party, overriding the Call Forwarding to your console.

### System Rerouting

When the system is programmed to redirect calls to an extension to your console at all times, the message “Call Forward - Always Reroute” appears in the *Destination* area, below the user’s name and extension number.

### Transferred Calls

If you transfer an incoming call to an extension, and the extension user transfers the call back to your console, the message “Transferred” appears in the *Destination* area.

### Intercept Handling

When a user dials a number that the system rejects, the call is rerouted to your console. When you answer, the appropriate Intercept Handling message displays in the *Destination* area. See System Messages on page 62 for information about the messages that may display in that situation.

## Class of Restriction

Each extension and trunk in the system is assigned a Class of Restriction. As its name implies, a Class of Restriction (COR) may restrict an extension (or a trunk) from accessing an external route at a given time.

The extension's COR is displayed in the *Source* or *Destination* area of the console screen, along with its Class of Service and the other information on the caller.

Here are a few examples on how the Class of Restriction can affect users:

- The extensions with a given COR may not dial outside the system at all, having to ask the assistance of the attendant to do so.
- Extensions with another COR may have to go through the attendant in order to dial long distance.
- Extensions with yet another COR may only dial certain long-distance numbers and at given times of the day.
- Extensions with the least restrictions programmed could dial anywhere at any time.
- The extension's COR may change with Day, Night 1 and Night 2 services.
- Routing may change according to the time of the day and the day of the week, indicating different outside dialing privileges according to the time of dialing.

## Class of Service

Not all the features described in this Guide are available on your console or on other extensions.

An extension's Class of Service (COS) appears, with the information about that extension, in the *Source* or *Destination* area of the console screen.

Each COS defines which features an extension or console can activate. The message "Feature not allowed" appears on the console screen when you try to access a feature not allowed in your or the extension's COS.

Here are some examples of how a COS could affect users:

- COS could change depending on whether the system is in Day, Night 1, or Night 2 Service.
- Extensions without an appropriate COS could be denied access to certain features, such as Call Override, Paging Access or Setting Message Waiting Notification.
- You and other extension users may be required to enter an Account Code for additional system access or when you want to use your COS at a different extension.
- Some extension users cannot be overridden.

## Feature Access Codes

FEATURE	CODE
Account Code Access	
- Verifiable	_____
- Non-Verifiable	_____
Associated Dataline Access	_____
Loopback	_____
Call Hold	
- Retrieve	_____
- Remote - Retrieve	_____
Callback	
- Cancel	_____
Call Forward	
- Busy (External)	_____
- Busy (Internal)	_____
- Follow Me	_____
- Follow Me Enchaining	_____
- I Am Here	_____
- No Answer (External)	_____
- No Answer (Internal)	_____
Call Park Remote Retrieve	_____
Call Privacy	_____
Camp-on	
- Retrieve	_____

FEATURE	CODE
Clear All Features	
- Remote	_____
Conference	_____
Do Not Disturb	_____
- Remote	_____
- Cancel Remote	_____
External Line Access	_____
Forced Release	_____
Last Number Redial	_____
Individual Trunk Access	_____
Message Waiting Inquire	_____
Message Notification	_____
- Cancel	_____
Override	_____
Paging	_____
Personal Speed Call	
- Invoke	_____
- Store	_____
Pickup	
- Dialed Call	_____
- Directed Call	_____
TAFAS -Remote Retrieve	_____

# Glossary

## Account Code

A code you dial to access certain system features; to apply your Class of Service (COS) at a different extension; or to associate a caller with an SMDR record for accounting purposes.

## ARS - Automatic Route Selection

This is an application that handles long distance call routing automatically.

## Broadcast Group

When a line has an appearance on another SUPERSET™ telephone, it is said to be in a broadcast group. This means that all extensions with that line appearance have access to and may use that line.

## Call Privacy (Data Line Security)

A COS feature which prevents an extension from receiving Camp-on Tone -- which could interfere with data transmission.

## Camp-on

A feature allowing the system to queue calls directed to a busy extension, then automatically connects the waiting party to the extension when it becomes free. The busy extension user hears Camp-on Tone indicating a call is camped-on. The waiting caller is put on hold and hears music or silence.

## Class of Restriction (COR)

Control of a station or trunk's access to trunk circuits. A station may have up to three different CORs specified for Day, Night 1 or Night 2 Service.

## Class of Service (COS)

A level of service defined by a specific set of features that controls an extension's access to these features. A station may have up to three different COSs specified for Day, Night 1 or Night 2 Service.

## Consultation Hold

A temporary hold applied to a call while an extension or console user activates a feature or makes a call.

## Customer Data Entry (CDE)

The entry of programmed data, specific to the customer's requirements. Customer data includes such items as directory information, COS and COR allocations, and trunk data.

## Direct Inward Dialing (DID)

This feature allows outside trunks to reach pre-programmed extensions directly, without going through the Attendant console.

## Direct Inward System Access (DISA)

A feature which allows callers to dial directly into the telephone system and activate features and facilities.

## External Line Access Code

A code which precedes a dialed number to indicate to the telephone system that the telephone number is outside the system.

## Firmkeys

Keys on the console keypad that can be programmed to access console features and system services.

## Hunt Group

Extensions linked together in a group with a common (pilot) telephone number as well as their own personal extension numbers. Two types of hunting are available with your telephone system: Circular Hunting and Terminal Hunting.

**Circular Hunting:** A new call to the Hunt Group is directed to the first idle extension found after the extension which received the last call. This provides equitable call distribution to all the extensions.

**Terminal Hunting:** Hunting takes place in the order in which the extensions were programmed into the hunt group. It always starts with the first extension in the list and the hunting ends with the first idle extension found.



**Line**

A telephone communications channel between switching centers or the Central Office and the PABX.

**Night Answer Point(s)**

An extension user can answer incoming calls ringing the Night Answer Point by dialing the TAFAS code.

**Night Service**

A system mode of operation that routes incoming calls to the Night Answer Point(s) when the system is in Night Service and the Attendant consoles are in Absent mode.

**Pickup Group**

Extensions located in one area, or with similar departmental functions, are often placed in the same answer group.

**Recall**

A call returns to the console for further handling by the attendant.

**SMDR - Station Message Detail Recording**

This is an application that automatically logs call information such as “length of call” and “caller extension number”, among other things.

**Switchhook Flash**

Used by extension users to signal the telephone system that they want to activate a feature.

**TAFAS Code**

(Trunk Answer From Any Station) A code used to answer calls ringing the Night Answer Point(s).

**Trunk**

An outside line which links two switching systems. This link can be between one or more private telephone systems and/or between your private system and the public telephone system (Central Office).





# System Messages

These messages appear in the various areas of your screen.

## **Absent Feature Disallowed for Last Attendant. Select Night Service**

As the last or only attendant in the group, you cannot place your console into absent mode.

## **Access Disallowed**

The feature access code you've dialed is not available to an Attendant.

## **Attendant Gr(oup)**

Displayed when one attendant calls another number belonging to one or more attendants.

## **Attendant Operation Re-enabled**

You are back in the Operator screen from Program mode.

## **Broadcast Gr(oup)**

Group of extensions sharing the same line. Actually, every line in the system is part of a broadcast group, even if it appears on only one extension (private lines, for example).

## **Busy**

The number you just dialed is busy.

## **Call Announce Mode**

The SUPERSET 4 telephone you have overridden has a Call Announce facility and you are overriding without being conferenced.

## **Callback - Recall**

The busy extension or trunk you requested the system to monitor is now available.

## **Callback Queue Full**

Your request for a Callback has been denied because of insufficient system resources.

## **Call Forward - Always Reroute**

This extension user has all calls rerouted to you.

## **Call Forward - Busy**

This extension user is busy and has forwarded calls (Call Forward - Call Fwd Busy) to you.

## **Call Forward - Follow Me**

This extension user has all calls forwarded to you (Call Forward - Follow Me).

## **Call Forward - No Answer**

This extension user is not available, and has forwarded calls (Call Forward - No Answer) to you.

## **Cancel All Features for Station # :**

Enter the number of the extension for which you wish to cancel all features.

## **Cancel CFFM for Station # :**

Enter the number of the extension for which you wish to cancel Call Forward- Follow Me.

## **Cancel Do Not Disturb for All Stations ... Completed**

Confirms that the requested action has been taken.

## **Cancel DND for Station # :**

Enter the number of the extension for which you wish to cancel Do Not Disturb.

## **Cancel Forwarding for All Stations ... Completed**

Confirms that the requested action has been taken.

## **Cancel All CFWD for Station # :**

Enter the number of the extension for which you wish to cancel all types of Call Forwarding.

**Cancel Operation Abandoned**

You have just pressed Quit or [No] to exit from your request without cancelling anything.

**Cancelling Do Not Disturb for All Stations**

Your request is in progress.

**Cancelling Forwarding for All Stations**

Your request is in progress.

**Cannot Activate Feature if a Party in DESTINATION**

Release party in DEST and try again.

**Cannot Put Connected Party On Consultation Hold**

You already have a party on Consultation Hold, and you cannot perform certain functions - for example, activating message waiting for an extension until you clear the destination field.

**Check MSG Waiting for Station # :**

Enter the number of the station for which you want to check the message waiting notification(s).

**Completed**

Confirmation message when the number you've entered is valid and the action requested has been taken.

**Class Restricted**

Your Class of Service does not allow this feature.

**Conference**

Indication that a conference has been set up or is on hold.

**Connected**

Confirmation message when your call is connected to a data call.

**Connected to Pager**

Confirmation message that you have accessed the paging zone and can make your announcement.

**COR**

Indicates the Class of Restriction applicable to that station or trunk.

**COS**

Indicates the Class of Service applicable to that station or trunk.

**COS Violation**

The caller tried to access an unavailable feature. Intercept handling has rerouted the call to your console.

**Data Line**

Equipment name displayed when a data line is called.

**Data Group**

Equipment name when a data group is called.

**Directory Number Out of Service**

The caller has dialed a directory number that does not exist. The call has been rerouted to your console.

**Do Not Disturb**

The extension user you dialed has activated Do Not Disturb. You cannot call this extension unless you use the override feature.

**External**

Indicates a call from outside your system (a trunk call).

**Feature Activated**

A feature such as Do Not Disturb is activated.

**Feature Cancelled**

A feature such as Do Not Disturb is cancelled.

**Feature Not Allowed**

There is a restriction preventing you from using this feature, or performing this action.

**Guest Service**

Part of the Hotel/Motel Feature package. This prompt appears in several attendant mode operations. Pressing it places the console in Guest Service mode immediately.

**Headset or handset required for attendant operation**

Plug in your headset or handset.

**Holding Party Locked Out**

You have left the caller on Key hold for too long, and the call is returning to your console.

**Hunt Group**

Indicates that a station or trunk is a member of a hunt group.

**In Auto-Answer Mode**

The SUPERSET 4 telephone you have reached has activated "Auto-Answer".

**Interconnect Failure**

There are local interconnect restrictions which do not allow you to connect the requested devices.

**Interconnect Restriction**

The caller's extension is programmed with Interconnect Restriction. Intercept Handling has rerouted the call to your console.

**Internal**

Indicates a call from inside your system.

**Invalid Account Code**

Verify your Account Code and try again.

**Invalid Dialing**

Verify what you dialed and try again.

**Invalid Number**

You attempted to dial an incorrect number. Verify your number and try again.

**Invalid Trunk Number**

You attempted to select an incorrect or out-of-service trunk.

**Language selection option not installed**

The language you requested is not installed on your telephone system.

**Locked out**

Indicates a station which is out of service and cannot be accessed or make a call.

**Modem**

You are connected to a modem.

**Modem Busy**

The modem dialed is already busy.

**Modem Call**

Confirmation message when you dial a modem.

**Modem Group**

Indicates that the modem you are connected to is in a group of modems.

**Modem Out of Service**

The modem dialed is out of service and cannot be used at this time.

**Monitor Busy**

The extension you are trying to monitor is already being monitored from another station.

**MSG Waiting**

After pressing the **[Check MSG Waiting]** softkey, this indicates that the extension has message(s) waiting.

**MSG Waiting OFF**

Confirmation that you turned off an extension's message waiting indicator by pressing the **[Clear MSG Waiting]** softkey.

**MSG Waiting ON**

Confirmation that you turned on an extension's message waiting indicator by pressing the **[Set MSG Waiting]** softkey.

**Must CANCEL before dialling**

Press **Cancel** on the console keypad, and then try dialing again.

**Must Press Retrieve Key then 1 - 6 or \* to Retrieve Held Call. Request Ignored.**

Try again, but dial the position number of held call (1-6), or dial \* (to retrieve the longest held call).

**Must RELEASE before changing language**

You cannot change the language while talking to someone. End your call before proceeding.

**Network**

Shows if you have dialed over a MSDN/DPNSS (Digital Private Network Signalling System) line, which connects two SX-2000 PABXs in a private network.

**No Answer**

There was no answer at the extension called.

**No One on Hold at Specified Hold Position**

Verify your position number and try again.

**Not Ready**

The data call cannot be completed at this time. Try again later.

**Operator Absent**

If you have changed the status of your console to Operator Absent, this message is displayed in the DEST area of the console of another attendant who calls you.

**Out of Service**

The device you dialed is not in service.

**Overriding**

Confirmation message when you override a busy party.

**Page Zone Busy**

The zone number you dialed is busy; dial another zone code, or try again later.

**Page Zone Unassigned**

Verify the number you dialed. If it still doesn't work, contact your communications department.

**Press "Yes" to Confirm Request or "No" to Quit**

Press the appropriate softkey.

**Problems in changing language**

System problem. Contact your communications department.

**Recall**

A previously extended call has returned to your console after a time-out period.

**Recall – Busy**

A previously extended call has returned to your console because the extension is busy.

**Recall - Busy, Campon Not Allowed**

There is a restriction preventing you from camping a call on to the requested destination.

**Recall – No Answer**

A previously extended call has returned to your console because the extension did not answer.

**Remove MSG Waiting for Station # :**

Enter the number of the extension from which you wish to remove a Message Waiting notification.

**Request Denied**

Verify what you've just done, and try again.

**Ringing**

The number you dialed is ringing.

**Route**

You are calling a route.

**Seized**

Confirmation message when you access a trunk.

**Select Paging Zone**

Enter the number of the zone which you wish to access by the Pager.

**Selected Operation Not Being Acknowledged.  
Request is Abandoned**

The telephone system is not processing your request. Try again later or verify your operation.

**Selected Trunk**

Indicates that a particular trunk has been selected for use.

**Serial**

Indicates a caller who wants to talk to several people in succession.

**Serial - Busy**

The Serial call has returned to your console because the destination is busy.

**Serial - No Answer**

The Serial call has returned to your console because the destination did not answer before a predetermined period of time.

**Serial - Recall**

The Serial call you made was successful.

**Set MSG waiting for Station # :**

Enter the number of the extension on which you wish to set a Message Waiting notification.

**Setup DND for Station # :**

Enter the number of the extension for which you wish to set up Do Not Disturb.

**SUPERSET x...x**

The station in question is a SUPERSET telephone.

**SUPERSET 7 Console**

You are connected to a SUPERSET 7 console.

**SUPERSET 700 Console**

You are connected to a SUPERSET 700 console.

**SUPERSET 7000 Console**

You are connected to a SUPERSET 7000 console.

**SC 1000 Console**

You are connected to a SUPERCONSOLE 1000.

**System is in Night Service 1**

The call has been rerouted because the system is in Night Service 1.

**System is in Night Service 2**

The call has been rerouted because the system is in Night Service 2.

**System Unable to Complete Selected Operation.  
Please Try Again**

The telephone system is not processing your request. Try again later.

**Toll Denial - Illegal Dialing**

The caller dialed a toll number wrong, and the call has been rerouted to your console.

**Toll Denial - Route Restriction**

The caller tried to dial a toll number not allowed in his/her Class of Restriction and the call has been rerouted to your console.

**Tone Timer Expired**

You've been listening to busy or ringing tone for too long and the system has disconnected your call. Cancel the call and try again.



**Transferred**

The call has been transferred from an internal extension.

**Trunk Access Denied**

You are not allowed access to the trunk because of your or the trunk's Class of Restriction.

**Unable to Setup or Add to Conference**

Either:

- there is a restriction in your COS/COR preventing you from setting up a conference;
- you have reached the maximum number of trunks allowed in a conference;
- you have reached the maximum number of conferees allowed in a conference; or
- you cannot have two attendants in a conference.

**Unassigned Directory Number**

The number you dialed is not recognized by the telephone system. Verify your number and try again.

**Wake-up Call Not Acknowledged**

Part of the Hotel/Motel Feature package. The guest has not answered the automatic wake-up. (Note: The Hotel/Motel package is an optional feature.)

**Wake-up Call - System Error**

Part of the Hotel/Motel Feature package. The Wake-up function is not operating properly. Contact your communications department.

**You are already using the selected language. Language not changed.**

You made a mistake in selecting the language. Repeat the procedure.



## A

Absent, Operator status, 36  
Access Codes, programming, 33  
Account Codes, 26  
Answer calls, 14  
Answer key, 14  
Answering priority, changing, 27  
Application area, 5  
Associated data line, 30

## B

Bulletin Board, 26  
Busy number, transfer to, 18

## C

Call Answer Priority, 27  
Call Block, 47  
Call Forwarding, canceling on extensions, 29  
Call Park, 28  
Call restrictions, setting for guest rooms, 47  
Callback, 16  
Cancel  
    All features on extensions, 29  
    Call Forwarding on extensions, 29  
    Do Not Disturb on extensions, 32  
    Message Waiting on extensions, 34  
Check-in/Check-out. *See* Guest Rooms  
Class of Restriction, 56  
Class of Service (COS), 56  
Clear All Features, 29

Close console. *See*  
Conference calls, 21  
Console  
    Adjustments, 9  
    components, 4  
    Keypad, 6  
    Keys, 6  
    Language, 10  
    Ringer, 9  
    Screen, 5  
    Starting and closing, 8  
    Time, 10  
COR (Class or Restriction), 56  
COS (Class of Service, 56

## D

Data Calls, 30  
Day and Night Service, 31  
Dialing telephone numbers, 16  
DND, 32  
Do Not Disturb, 32

## E

Errors  
    Correcting, 17  
Extend calls. *See* Transfer calls

## F

Feature Access Codes, 33  
Features, clear all, 29  
Firmkeys, 6  
Firmkeys, programming, 33

## G

- Guest room
  - Find rooms, 45
- Guest Room
  - Condition status, change, 45
  - Display/change room information, 44
  - Occupany status, change, 45
- Guest Rooms
  - Call Blocking, 47
  - Call Restrictions for, 47
  - Check-in/Check-out, 46
  - Message Register, clear, 48
  - Monitoring, 48
  - Reports, printing, 48
  - Wake-up calls, 46

## H

- Handset, 7
  - Enabling, 10
  - Volume, adjusting, 10
- Headset
  - Enabling, 10
  - Volume, adjusting, 10
- Hold, place call on, 20
- Hunt Groups, 60

## K

- Keypad, console, 6

## L

- Language, changing on console, 10

## M

- Message Register, clearing for guest rooms, 48
- Message Waiting, 34
- Mistakes, correcting, 17
- Monitoring
  - Guest Rooms, 48

## N

- Night and Day Service, 31
- Non-verified Account Code, 26

## O

- Operator Present/Absent status, 36
- Override, 35

## P

- Paging, 36
- Paging Zones, 60
- Park, Call, 28
- Phone Book, 37
- Present, Operator status, 36
- Programming Firmkeys, 33

## R

- Recalls, 20, 22
- Recover, last call released, 22
- Rerouted Calls, 55
- Retrieve
  - Calls on hold, 20
- Ringer
  - Mute, 9
  - Volume, adjusting, 9
- Room-to-room calls, blocking, 47

## **S**

- Scratch Pad, 38
- Selective call answer, 14
- Serial Call, 38
- Sofkeys, 7
- Softkeys, 4, 5, 14
- Speed Call, System, 40
- Start console, 8
- Status area, 5
- Status Display, Trunk Group, 39
- System Messages, 62
- System Speed Call, 40
- System Speed Call List, 61

## **T**

- Telephone Directory, 68
- Telephone numbers, dialing, 16
- Time, setting, 10

- Tone Signaling, 40
- Traffic Monitoring. *See* Trunk Group
  - Status Display
- Transfer calls, 18
- Trunk Numbers, 68
- Trunks
  - Direct access, 17

## **V**

- Verified Account Code, 26
- Volume
  - Headset/Handset, adjusting, 10
  - Ringer, 9

## **W**

- Wake-up calls. *See* Guest Rooms